Connecticut River Valley Farmworker Health Program

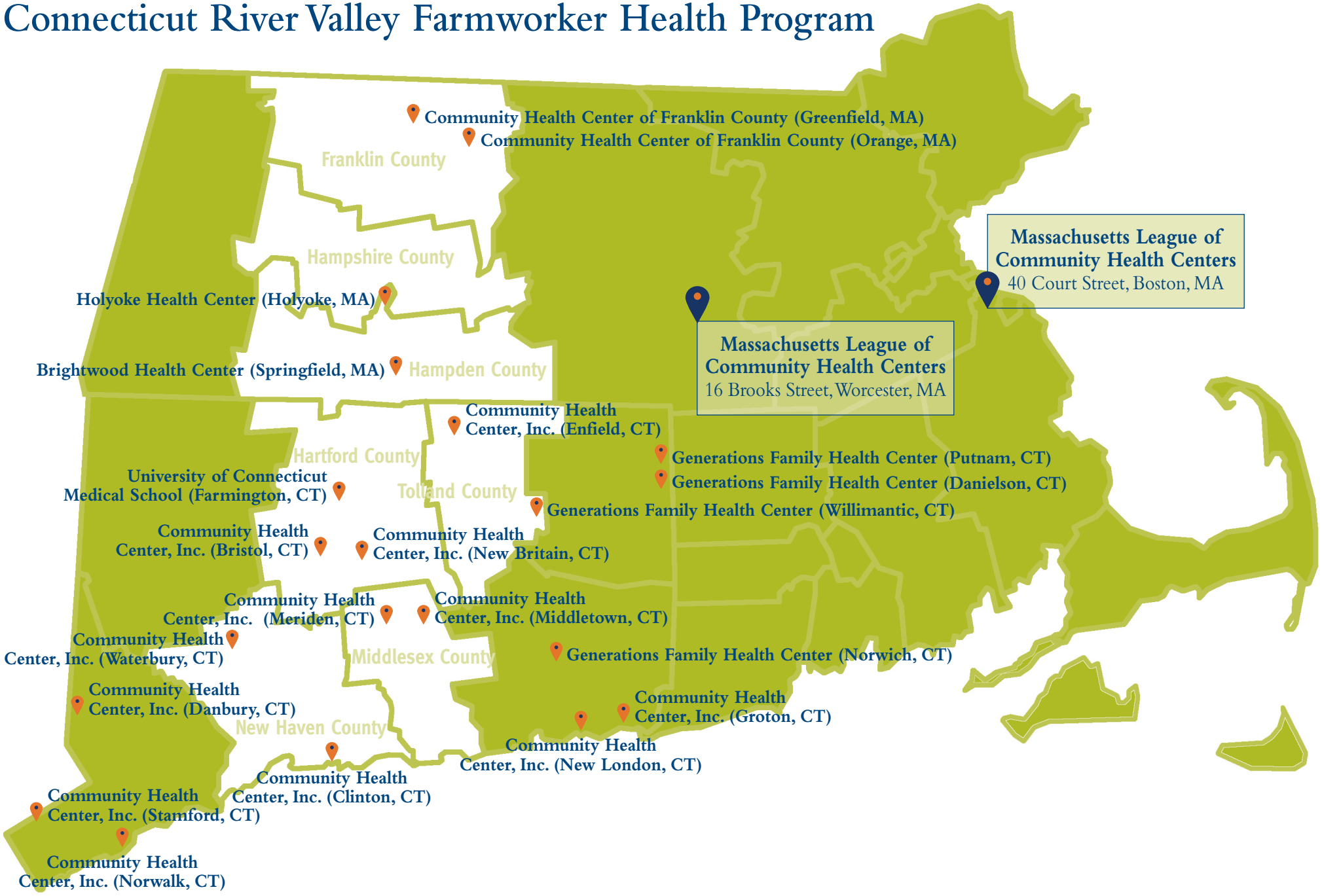

The Connecticut River Vallley Farmworker Health Program is a program of the Massachusetts League of Community Health Centers funded with a grant from the Bureau of Primary Health Care, Health Resources and Services Administration. The League offices are located in Boston and Worcester.

Updated as of June, 2020